



Mary G. Beam

February 18, 1928 - November 16, 2016

Beam

Mary G.

Mary G. Beam age 88 of Toledo passed away peacefully on November 16, 2016.

She was born to Agostino and Leda (Daole) Ciabatti on February 18, 1928 in Pisa, Italy. She married Donald Beam on December 29, 1946 and together they raised four children. Mary enjoyed cooking, entertaining and spending time with her friends and family.

She was preceded in death by her parents; son, David and 3 brothers. She is survived by her husband of 70 years, Donald; children, Don (Kathy), Shirley (Ron) Leiser, Duane (Robin); grandchildren, Stacy (Scott), Jason (Sarrah), Phil (Erin) and Kim (Tracy) and 4 great-grandchildren.

Friends may visit at the Coyle Funeral Home, 1770 S. Reynolds Rd., on Tuesday, November 22nd from 9 a.m. until the time of the Funeral Service at 11 a.m. Interment Resurrection Cemetery.

The family would like to extend a special thank you to the staff at Sunset Village for their compassionate care.

Memorials may take the form of contributions to the Make a Wish Foundation, St. Jude Children's Hospital, Sunset Village or to the charity of the donor's choice. Please view and sign our online "guest registry" at CoyleFuneralHome.com

Cemetery Details

Resurrection Cemetery

5725 Hill Avenue
Toledo, OH 43615

Previous Events

Visitation

NOV **22**. 9:00 AM - 11:00 AM (ET)

Coyle Funeral Home
1770 S. Reynolds Road
Toledo, OH 43614

Service

NOV **22**. 11:00 AM - 12:00 AM (ET)

Coyle Funeral Home
1770 S. Reynolds Road
Toledo, OH 43614

Tribute Wall

AG

“ *Ron and Shirley,*

We know how difficult this is and we are praying for you and your whole family. May God comfort you in the days ahead. We love you!

John & Alana

Alana K. Goetz - November 21, 2016 at 03:13 PM

JE

“ *Don and Kathy,*

Our prayers are with you during this difficult time. May God keep you close to him and help you through the days to follow.

We love you.

Jeri, Ashley, Josh, and Lindsey

Jeri - November 21, 2016 at 02:08 PM

JB

“ *Marys youngest great grandchild, Elliot Jane*



Jason & Sarra Beam - November 20, 2016 at 10:17 AM

BN

“ Don, Kathy, Jason and Stacy,
Mary was very sweet and loving, her family meant a lot to her. She is leaving a legacy of love. We are glad to have gotten to know her, enjoyed listening to her stories of her childhood in Italy and living on the farm in Michigan. We know she is looking down on you with a smile. "Those who leave sweet memories live forever in our hearts"
Pat and Barb Nicely

Barbara Nicely - November 20, 2016 at 08:30 AM



“ Sweetest Sunrise Bouquet was purchased for the family of Mary G. Beam.



November 20, 2016 at 08:19 AM

DB

“ 5 files added to the album New Album Name

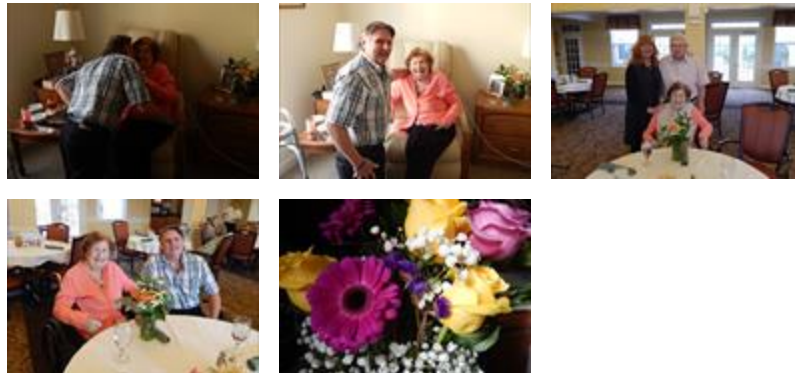

Duane Beam - November 19, 2016 at 03:00 PM

DB

“ Duane Beam sent a virtual gift in memory of Mary G. Beam



Duane Beam - November 19, 2016 at 01:22 PM

RB

“ Robin Beam sent a virtual gift in memory of Mary G. Beam



Robin Beam - November 19, 2016 at 01:21 PM

RB

“ Robin Beam lit a candle in memory of Mary G. Beam



Robin Beam - November 19, 2016 at 01:20 PM

DB

“ Duane Beam lit a candle in memory of Mary G. Beam



Duane Beam - November 19, 2016 at 01:18 PM

GK

“ Dear Don and Kathy, your Mom was a lovely, kind heart, I will always remember how she talked about her home town in Italy. Many blessings to you and the family for understanding and strength during this time. Hold on to the memories, that is all we have in the end.....love you all much.....Geni

Genevieve G Kirkbride - November 19, 2016 at 12:31 PM