



Beth Ann Cherry

October 12, 1966 - April 13, 2025

Beth Ann Cherry, age 58, passed away unexpectedly on April 13, 2025 in Oregon, Ohio. Beth was born in Toledo on October 12, 1966 to Edward and Mary (Norris) Vaculik. She graduated from Whitmer High School. Beth enjoyed her career as a travel agent. She loved traveling with her husband Rick to England, Scotland, the British Isles, and to their Florida home. Beth was a loving mother, wife and grandmother. She adored her family. Her hobbies included bird watching, photography and cheering on the Ohio State Buckeyes. Beth was a proud Chiari Malformation and 3 time Brain surgery survivor.

She leaves behind her loving husband Rick, sons Alex (Megan) Cherry , Phillip (Alyssa) LaPlante, Robby LaPlante; grandson Will Cherry and siblings Chris, Joyce and Steve. She was preceded in death by her parents, her brother Phil and her infant daughter Maribeth.

Friends may visit at the Coyle Funeral Home, 1770 S. Reynolds Rd. on Monday, April 21, from 3:00-7:00 p.m. The funeral will begin at Coyle at 10:00 a.m. on Tuesday, April 22. Burial will follow at Resurrection cemetery.

Memorial donations may be given to Conquerchiari.org.

Please leave a condolence message and view Beth's video tribute at CoyleFuneralHome.com.

Previous Events

Visitation

APR **21**. 3:00 PM - 7:00 PM (ET)

Coyle Funeral Home
1770 S. Reynolds Road
Toledo, OH 43614

Funeral Ceremony

APR **22**. 10:00 AM (ET)

Coyle Funeral Home
1770 S. Reynolds Road
Toledo, OH 43614

Tribute Wall



“ A [Memorial Tree](/store/Product.aspx?ProductId=4518) was planted in honor of Beth Ann Cherry.

April 21, 2025 at 12:15 PM



“ Beautiful in Blue was purchased for the family of Beth Ann Cherry.



April 21, 2025 at 12:15 PM



“ Rick, We are saddened to see that your beautiful wife has passed. She is in Heaven now. May the Lord wrap his arms around your family. Kim Wening Maros and Joe

Kim Maros - April 21, 2025 at 10:55 AM



It will be 3 months in 2 days since you passed. I am still in disbelief. I can't wrap my mind around the fact that you are gone. I hope you know how much I love and miss you. You are on my mind daily. Till we meet again my dear sister. I am happy though that you are free from the pain you were in. XOXO

Chris 💜💜💜

Christine A Spradling - July 11, 2025 at 11:46 AM



“ A [Memorial Tree](/store/Product.aspx?ProductId=4518) was planted in honor of Beth Ann Cherry.

April 20, 2025 at 02:43 PM



“ *Enchanted Cottage was purchased for the family of Beth Ann Cherry.*



April 20, 2025 at 02:43 PM



“ *Your Florida friends and neighbors. planted a [Memorial Tree](/store/Product.aspx?ProductId=4518) in honor of Beth Ann Cherry.*

Your Florida friends and neighbors. - April 19, 2025 at 05:16 PM



“ *Your Florida friends and neighbors. purchased the Beautiful Heart Bouquet for the family of Beth Ann Cherry.*



Your Florida friends and neighbors. - April 19, 2025 at 05:16 PM

MS

“ Our family's heart is broken for the sudden loss of Beth. We don't know our Lord's plans for each of us. As believers in Christ, we know Beth is in a wonderful, peaceful place, with joy abounding. That does not diminish the loss we feel here on earth. We pray for Rick and Beth's family to heal and receive comfort. The video tribute is a wonderful, authentic reflection of the beauty and love Rick and Beth shared. She was a lovely, talented, compassionate, and amazing woman and wife. We know Beth is with the angels, surrounded in love for eternity. *The Shearer Family*

Michael Shearer - April 19, 2025 at 03:38 PM

DE

“ Denny, Kathy, Hal, Robin and Eric purchased the Blue Caribbean Bouquet for the family of Beth Ann Cherry.



Denny, Kathy, Hal, Robin and Eric - April 19, 2025 at 01:37 PM

CV

“ 2 files added to the album VIDEO TRIBUTE

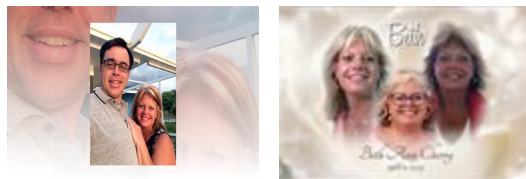

COYLE FUNERAL HOME VIDEOS - April 18, 2025 at 10:44 AM



I love u, Aunt Beth. I'm so sorry I didn't get to see you or say goodbye. Take care of my baby girl up there and give my dad, Papa, Grandma, and Patty kisses for me. Until we meet again, RIH love always ur niece Heidi Vaculik

Heidi Marie - April 18, 2025 at 09:15 PM

EF

“ Ellen & Rick, Leslie & Family, Shelby & Family purchased the Country Basket Blooms for the family of Beth Ann Cherry.



Ellen & Rick, Leslie & Family, Shelby & Family - April 17, 2025 at 11:02 AM



“ A [Memorial Tree](/store/Product.aspx?ProductId=4518) was planted in honor of Beth Ann Cherry.

April 16, 2025 at 07:57 PM



“ Simply Elegant Spathiphyllum was purchased for the family of Beth Ann Cherry.



April 16, 2025 at 07:57 PM

AD

“ Oh Beth the memories will stay deep in my heart forever. I will never forget how you helped Bella and I when I needed you the most after losing Buddy. I love you girly until we meet again. Rick, Phillip, Robbie and Alex hold on to the memories that is one thing no one can ever take not even a broken heart. God bless you all 🙏🙏🙏

Angy Incorvaia Davis - April 16, 2025 at 02:09 PM

BM

“ I’m so shocked and sorry for your loss. It been a very long time but we were together thru most of our high school years. Prayers to the family and god bless

Brian Machcinski - April 15, 2025 at 10:47 PM

FM

“ From Chris and Amanda McCrory purchased the Arrive in Style for the family of Beth Ann Cherry.



From Chris and Amanda McCrory - April 15, 2025 at 08:52 PM



“ A [Memorial Tree](/store/Product.aspx?ProductId=4518) was planted in honor of Beth Ann Cherry.

April 15, 2025 at 07:41 PM



“ Enchanted Cottage was purchased for the family of Beth Ann Cherry.



April 15, 2025 at 07:41 PM

HE

“ Aunt Beth I'm so very sad this happened I just found out that right when I got to work. It breaks my heart get unexpected. I know you're up there watching over us all with grandma, papa Maribeth and my dad. I'll always remember Christmas's with you guys as a kid and were always so beautiful no matter what. Give my dad kisses. My condolences to my Aunts, Uncle's, and maybe cousins. My sister Tanya. Of course Rick, Phillip, and Robbie.

Heather - April 15, 2025 at 06:07 PM



“ A [Memorial Tree](/store/Product.aspx?ProductId=4518) was planted in honor of Beth Ann Cherry.

April 15, 2025 at 04:18 PM



“ Emerald Garden Basket was purchased for the family of Beth Ann Cherry.



April 15, 2025 at 04:18 PM

DG

“ What a shock. Hard to believe, but I know her love of travel had us going in many directions back in the day. From cruises, to Toronto, to places near & far. Was more like a sister. Love you forever and will hold you in my heart till we meet again. Fly pain free now.

Denise Gorrell - April 15, 2025 at 03:01 PM